

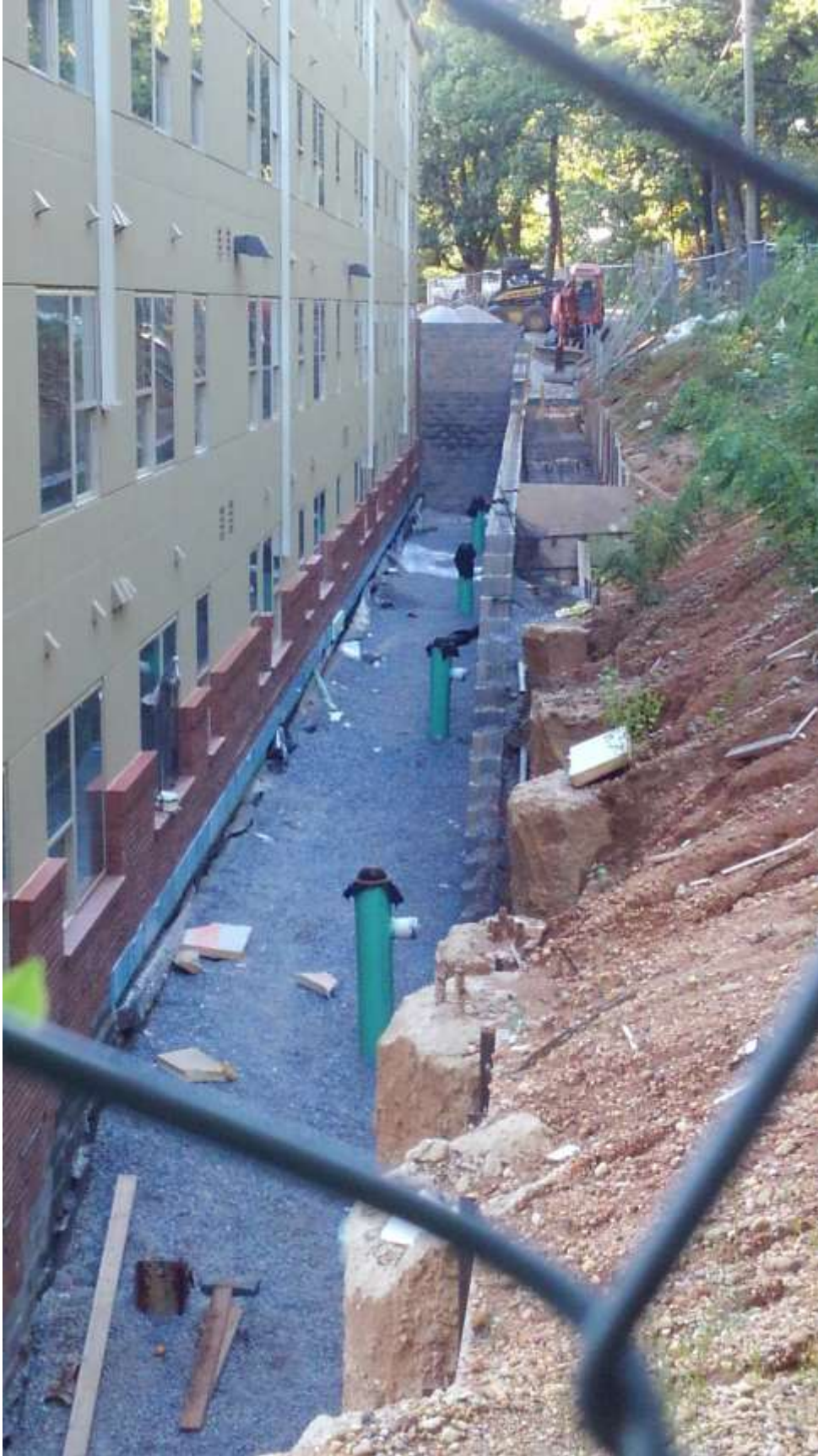

Photos of the structural two-tier retaining wall showing re-bar and poured concrete (impervious) in between the tiers. Retaining wall will be built up to alley level. Alley must be restored to abut the retaining wall.



Rear yard bio-retention drainage area. Finished first tier of retaining wall approximately 10 tall feet at drainage area grade.



Showing measuring height of building at the lowest level of the wall at the base of the wall (Z.C. 13-06).



Side fence is positioned at approximate far side of public alley space. Lot/property line is approximately 2-3 feet to the right of rear portion of retaining wall. Not as-built in approved plan. Not sure what this pocket was carved in for, generator perhaps?